VISIT…

LANZAROTE Caliente.COM

WON'T GO HOME WITHOUT YOU

Words and Music by
ADAM LEVINE

Moderate Rock

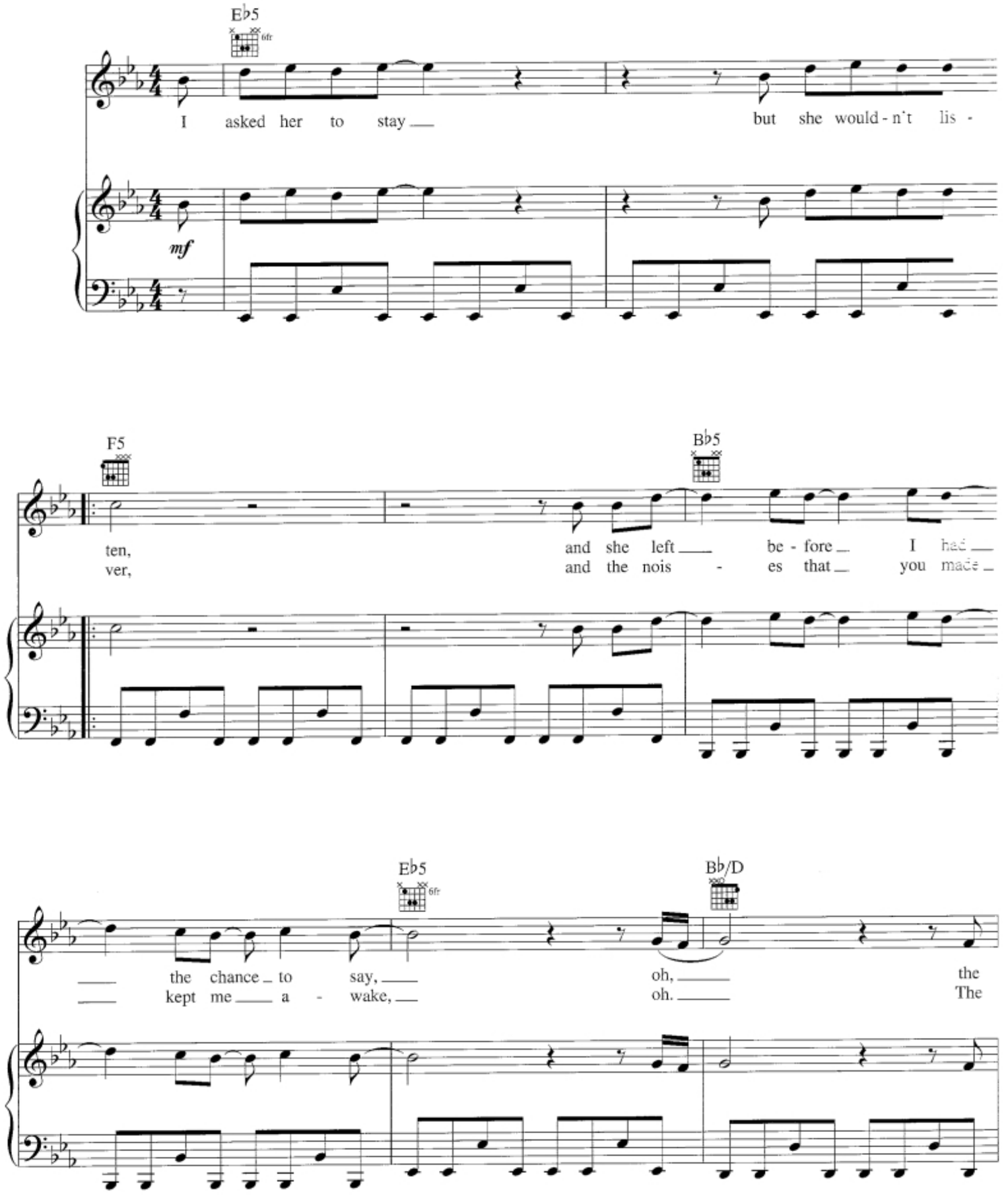

Copyright © 2007 by Universal Music - Careers and February Twenty Second Music
All Rights Administered by Universal Music - Careers
International Copyright Secured All Rights Reserved

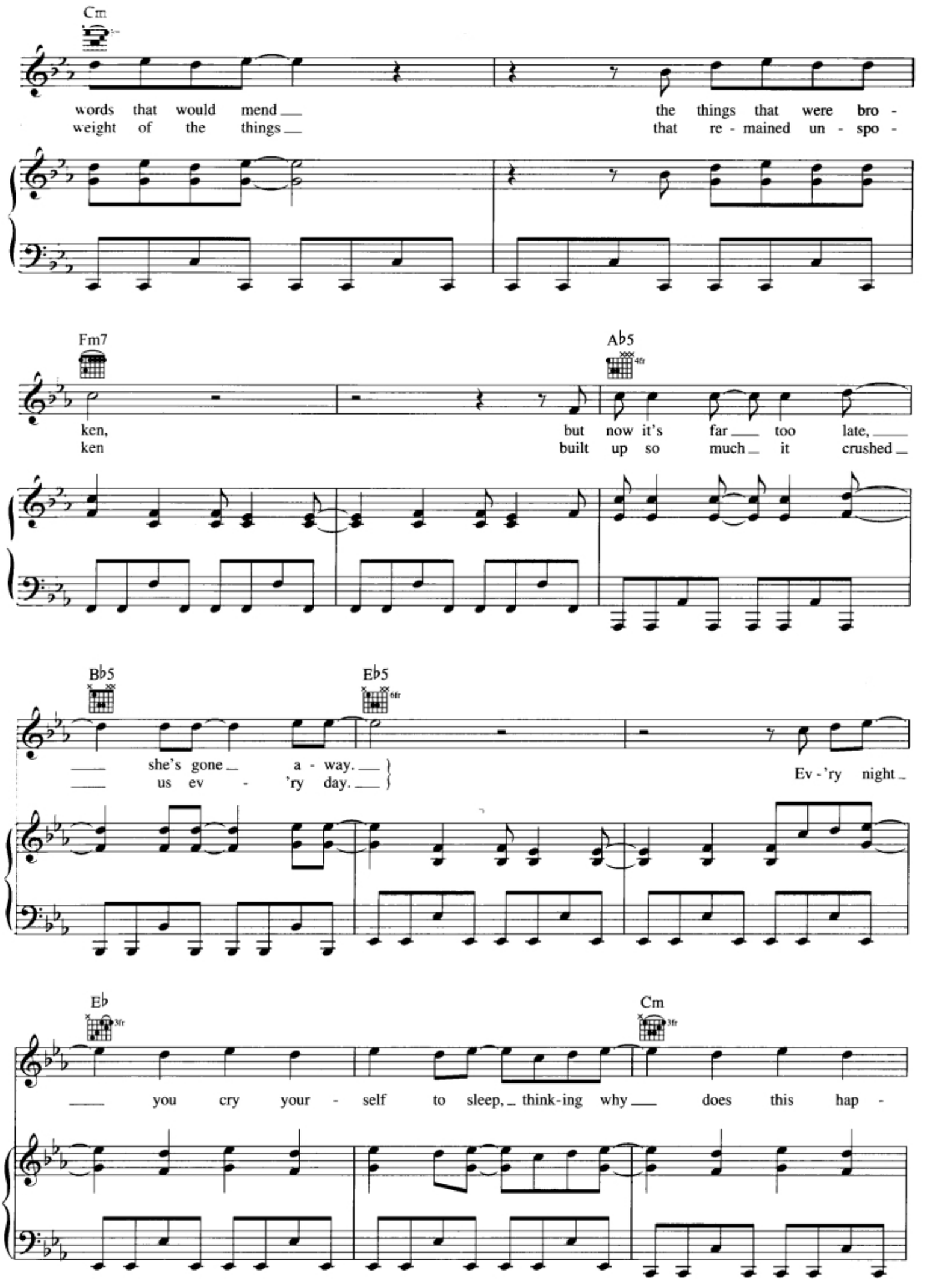
Cm
words that would mend the things that were bro -
weight of the things that re - mained un - spo -
Fm7
Ab5
ken, but now it's far too late,
ken built up so much it crushed
Bb5
Eb5
she's gone a - way.
us ev - 'ry day.
Ev - 'ry night
Eb
Cm
you cry your - self to sleep, think-ing why does this hap -

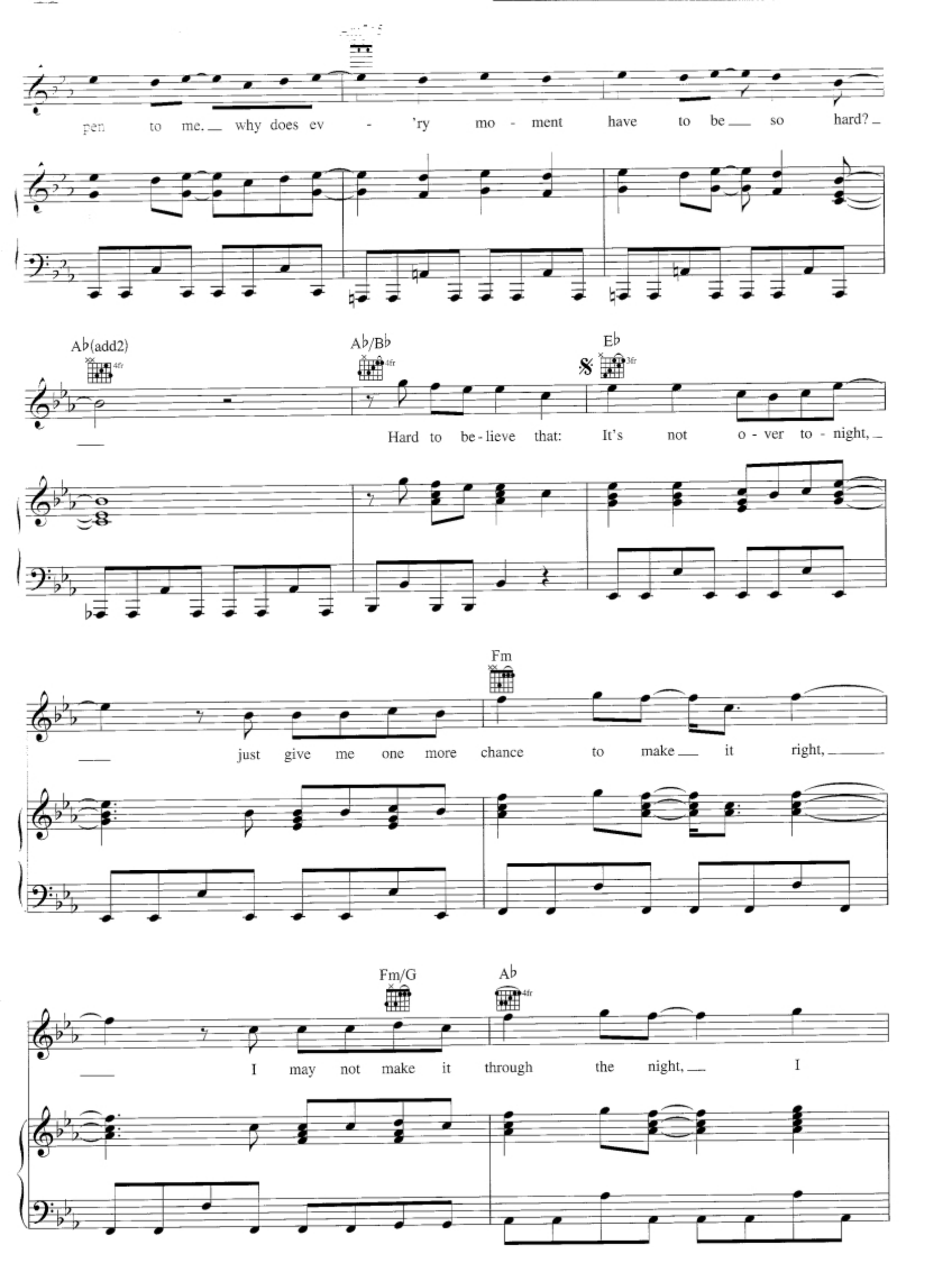
pen to me. why does ev - 'ry mo - ment have to be so hard?
A♭(add2)
A♭/B♭
E♭
Hard to be - lieve that: It's not o - ver to - night,
Fm
just give me one more chance to make it right,
Fm/G
A♭
I may not make it through the night, I

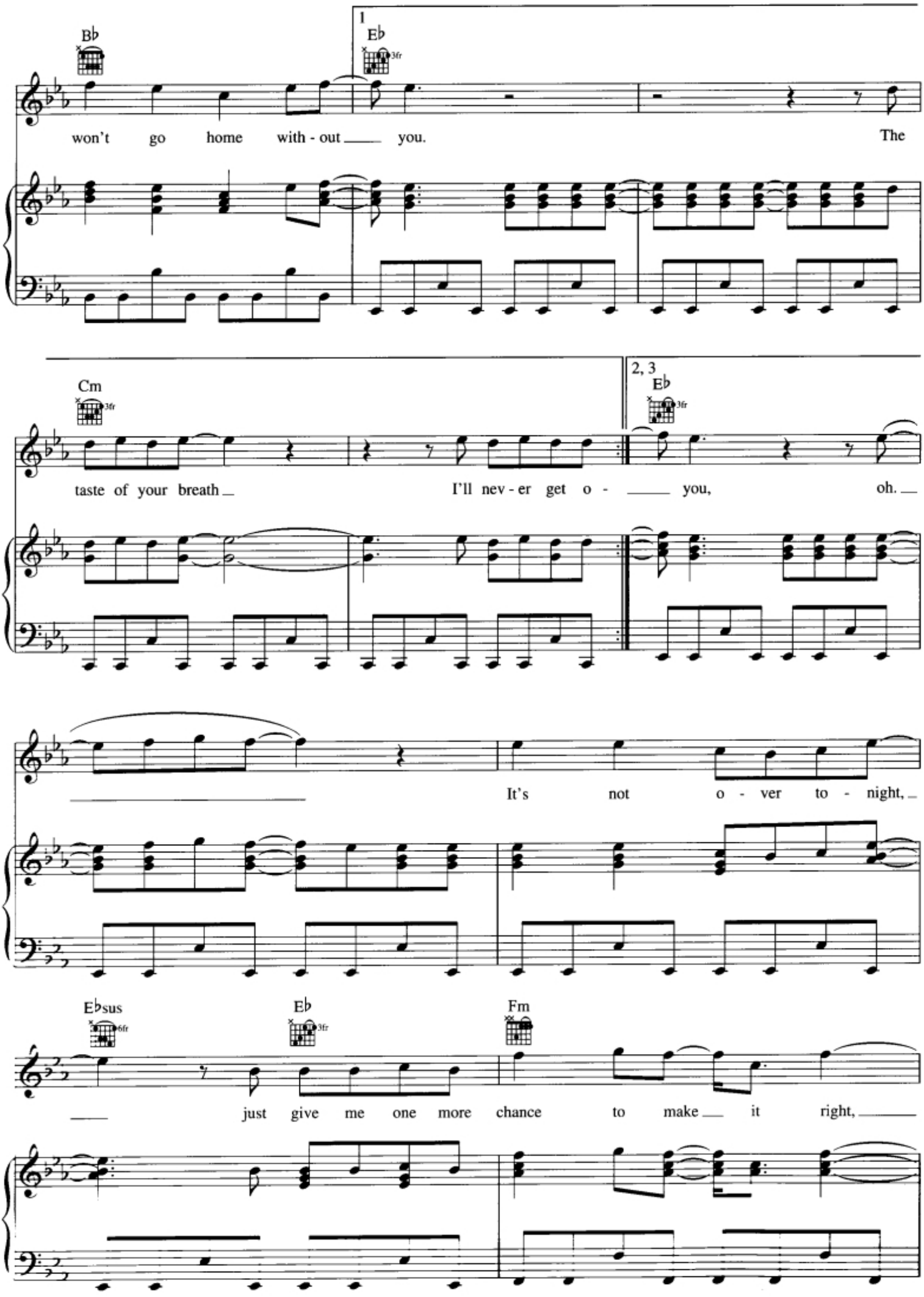
B♭
1
E♭
3fr
won't go home with - out you.
The
Cm
3fr
taste of your breath
I'll nev - er get o - you,
oh.
2, 3
E♭
3fr
It's not o - ver to - night,
E♭sus
6fr
E♭
3fr
Fm
just give me one more chance to make it right,

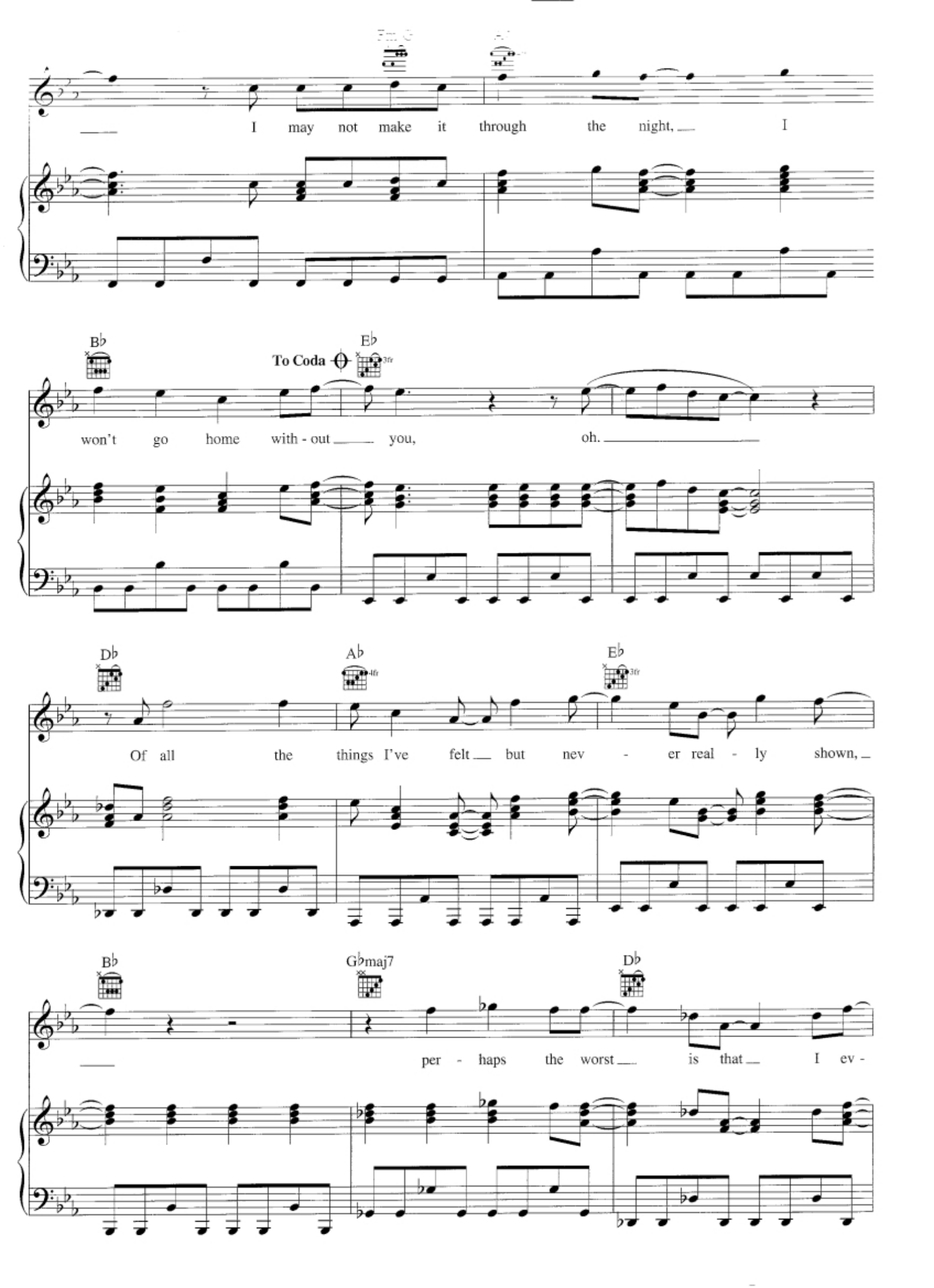
I may not make it through the night, I
B♭
To Coda
E♭
3fr
won't go home with - out you, oh.
D♭
A♭
4fr
E♭
3fr
Of all the things I've felt but nev - er real - ly shown,
B♭
G♭maj7
D♭
per - haps the worst is that I ev -

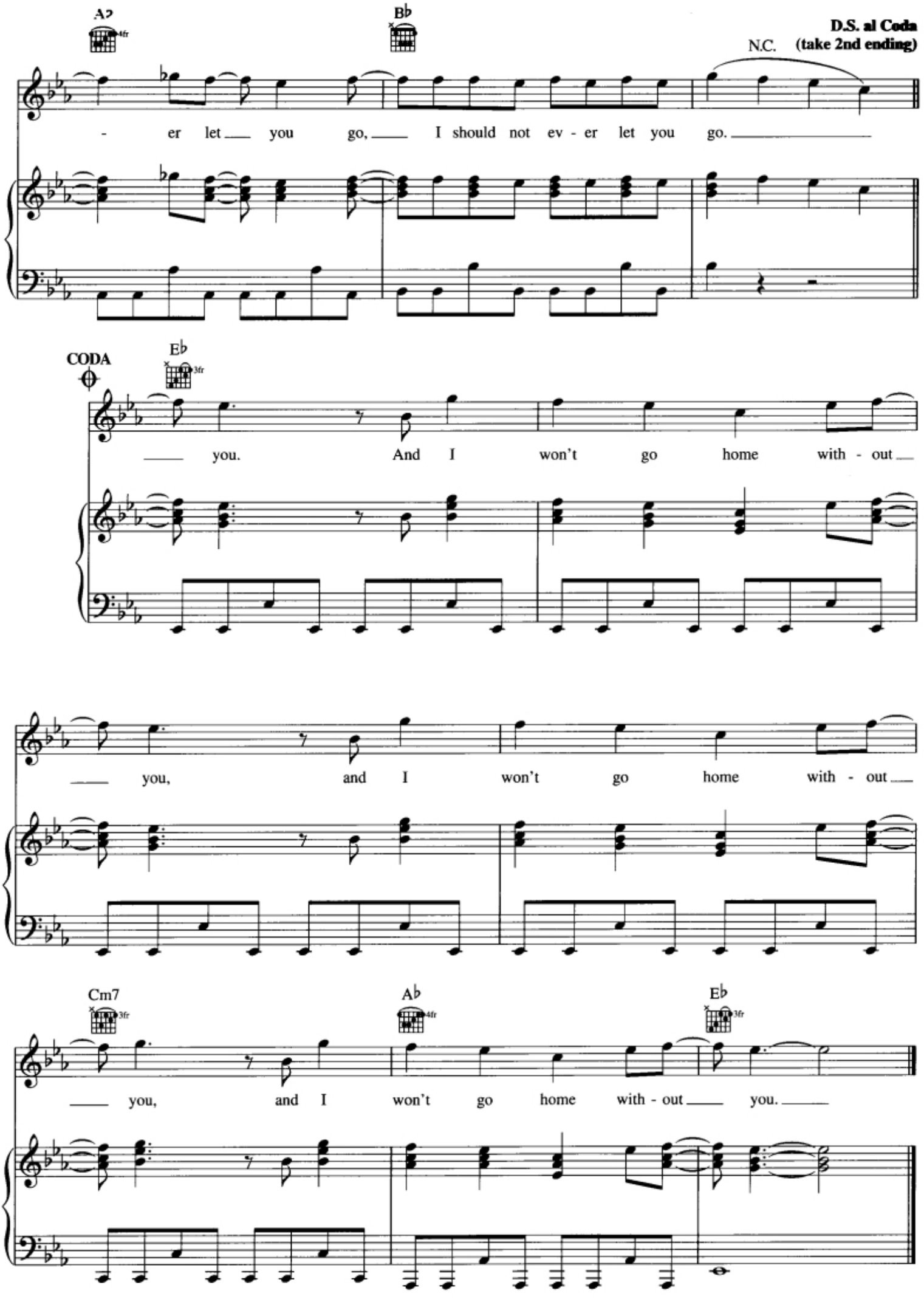
A♭
4fr
B♭
D.S. al Coda
(take 2nd ending)
N.C.
- er let you go, I should not ev - er let you go.
CODA
E♭
3fr
you. And I won't go home with - out
you, and I won't go home with - out
Cm7
3fr
A♭
4fr
E♭
3fr
you, and I won't go home with - out you.